MRS. EVERETT THOMAS HENDRICKS
the former Miss Mary Katherine Sears

Wed In Evening Ceremony

The wedding of Miss Mary Katherine Sears, daughter of Mr. and Mrs. Robert Allen Sears of Appomattox, to Everett Thomas Hendricks, son of Mrs. Charles E. McCormick of Appomattox and the late Mr. Thomas Harrison Hendricks of Bayview, Texas, took place in the garden of the home of Mr. and Mrs. Allen Sears, parents of the bride. Saturday evening at 7:30 o'clock. An Ivy entwined white trellis arch provided the altar for the outdoor ceremony.

The Rev. Forrest S. Wagoner, assisted by Rev. Henry E. Riley, officiated at the double ring ceremony.

Given in marriage by her father, the bride wore her mother's wedding gown, a chantilly lace and satin gown with small stand-up collar, tight waist, and long sleeves. The floor length skirt of satin was designed with a lace overskirt draped in palonaise effect, ending in a bustle of Victorian type. She wore a cathedral matilla of English tulle edged with matching lace. In the tradition of her family, the bride wore her great, great grandmother's pearl engagement bracelet. She carried a colonial bouquet of white majestic daisies and pink sweetheart roses and purple statice.

Miss Lou Ann Sears, sister of the bride, was maid of honor. She wore a deep coral pink gown of floral voile with low ruffled neckline, high waist and puffed sleeves and she carried a cascade bouquet of pink majestic daisies, purple statice magnolia leaves and ivy.

Braidesmaids were Miss Elizabeth M. Somers of Virginia Beach, Miss Marikay Gough of Lynchburg, cousin of the bride, Miss Debra Joy Hawkins, Miss Hazel Fay Paulette, Miss Hilda Kay Paulette, Miss Suzanne Eileen Hendricks, sister of the bridegroom, all of Appomattox. Their gowns were identical to that of the honor attendant.

Lynn Aaron Doss of Richmond, Virginia was best man. Ushers were James Paul McLean of Houston, Texas, brother of the bridegroom, Robert Allen Sears, Jr., brother of the bride, Don Edward Conner of Lynchburg, W. D. Adams, Jr., Richard B. Poe and Harold Thomas Chambers, III, all of Appomattox.

Miss Nancy Mathews, organist, and Mr. Travis Poole, soloist, provided a program of wedding music.

After the ceremony, the parents of the bride entertained with a reception.

The bride is a graduate of Appomattox County High School and has completed one year at Virginia Polytechnic Institute and State University, Blacksburg, Virginia, where she will continue her education in the fall.

The groom is a graduate of Appomattox County High School and attended Central Virginia Community College and will attend Virginia Polytechnic Institute and State University this fall.

After a southern wedding trip, the couple will make their home in Pembroke, Va.

Social Notes

Mr. and Mrs. E. Bruce Knapp and family, of Verona, Pa., former director of music for Liberty Baptist Church, recently visited Mr. and Mrs. J. Franklin Vaughan while on their way to a wedding in Farmville.

* * *

Miss Joella Ferguson, of Richmond, spent Foreign Mission Week at Garita, New Mexico. She also visited in Oregon, Nevada and California.

* * *

Mr. and Mrs. Bob Montgomery of Annandale spent the past week-end with her parents, Mr. and Mrs. H. G. Johnson.

* * *

Mr. and Mrs. Bill Barnes, Mr. and Mrs. J. D. Martin, Jr. and Margie Megginson have returned home from a recent trip to Hawaii.

* * *

Billy Guthrie left on Sunday for Chapel Hill, North Carolina where he has enrolled as a first year student at the University of North Carolina.

* * *

Mr. and Mrs. Paul Bugg and family have returned from a vacation in New Orleans, Louisana.

* * *

Mrs. Paul Bugg entered the hospital this week and is scheduled for surgery today.

* * *

Miss Dot Sears left Sunday returned for school in Petersburg, after spending her vacation with her mother, Mrs. J. E Sears.

* * *

Mr. and Mrs. John Ivey Holland and children, of Durham, N.C., spent the week end with his mother, Mrs. Ivy Holland. They attended the Sears-Hendricks wedding.

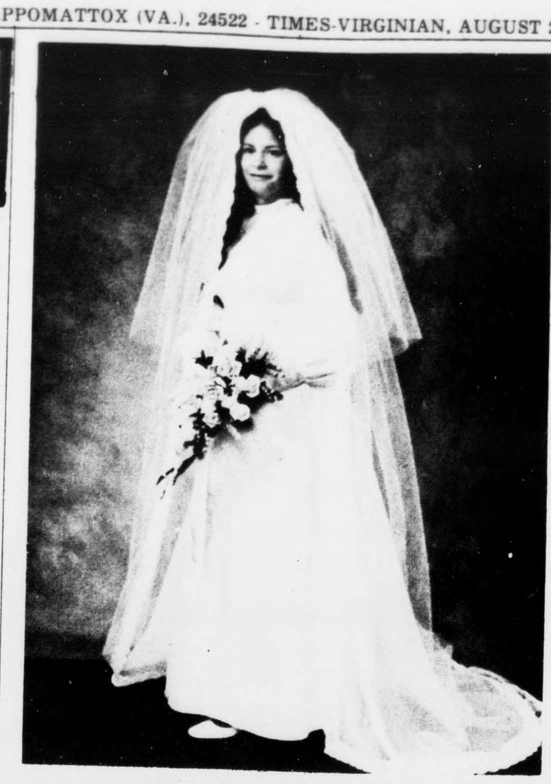

MRS. CHARLES IRBY ABBITT, JR.
the former Miss Anne Stuart Farrar

Wed In Double-Ring Ceremony

Miss Anne Stuart Farrar became the bride of Mr. Charles Irby Abbitt, Jr. on Saturday, August 18th, at half after four in the afternoon in Beale Memorial Presbyterian Church in Pamplin City.

The bride is the daughter of Mr. and Mrs. Stuart McDearmon Farrar of Pamplin City and the groom is the son of Mr. and Mrs. Charles Irby Abbitt of Victoria.

The Reverend Howell Franklin cousin of the bride and pastor of United Medthodist Church of Powhatan, officiated at the double ring ceremony. Miss Nancy Mathews was organist.

The bride, given in marriage by her father, wore a formal length gown of white silk organza over taffeta with chantilly lace. The empire bodice and bishop sleeves were accented with bands of matching lace. Vertical bands of lace, extending to the hemline, trimmed the A-line skirt and detachable train. Her full length mantilla of silk illusion was bordered with chantilly lace. The bride carried a cascade bouquet of pink rose buds, white minature carnations and babys breath centered with a white bridal orchid.

Miss Sally Stickley Farrar of Pamplin City, was her sister's maid of honor. Bridesmaids were Miss Elizabeth Jane Franklin Farrar of Pamplin City, sister of the bride; Miss Barbara Cochran Berkley of Lynchburg; Miss Mary Parker Moncure of Richmond; and Miss Virginia Paige Wilkins of South Boston.

Each attendant wore a slipper length gown of baby blue dotted swiss. The empire bodice was accented with a blue satin ribbon. They carried colonial bouquets of pink rose buds, white starburst pompoms and babys breath.

Miss Rebecca Katherine Marshall of Williamsburg, cousin of the bride, was the flower girl. She wore a slipper length gown of white dotted swiss accented with a blue satin ribbon. Master John Banister Stalling of Lynchburg was ringbearer. He was attired in a white linen suit.

Mr. Abbitt was his son's best man. Groomsmen were Mr. Thomas Smith of South Hill; Mr. Robert Grizzard of Richmond; Mr. Joe Vaughan of Victoria; and Mr. Donald Groover of Richmond.

Following the ceremony, the bride's parents were hosts for a reception on the lawn of their home.

The bride is a graduate of Seven Hills School in Lynchburg and she received a B.A. degree in elementary education from Stratford College in Danville. She has accepted a position with the Wythe County School System for this fall.

Mr. Abbitt is a graduate of Central High School in Victoria and he received a B.S. degree from Virginia Polytechnic Institute and State University. He is with the First National Exchange Bank in Wytheville.

After a southern wedding trip, the couple will make their home in Wytheville.

Social Notes

Miss Hilda Moore has returned to Baltimore after spending her vacation here with Mrs. R. C. Moore.

* * *

Mrs. Helene Harvey had as recent guests, Mr. and Mrs. E. W. Morris and family of Hampton, Mrs. J. H. Morris of Richmond and Miss Eva Sanders of Roanoke.

* * *

Mr. and Mrs. R. W. Knieriem and family have returned to their home in Cleveland, Ohio, after visiting Mrs. George White.

* * *

Mr. and Mrs. Garland Morris and family spent the weekend here and attended the Hendricks - Sears Wedding.

* * *

Mr. and Mrs. J. L. Thornhill of Olmsted Falls, Ohio, visited relatives and friends here last week.

* * *

Mr. and Mrs. Robert Pankey Mr. and Mrs. Howard Phelps, and family and Mrs. Jim Childers have returned home after touring the New England Nova Scotia, and Prince Edward Island.

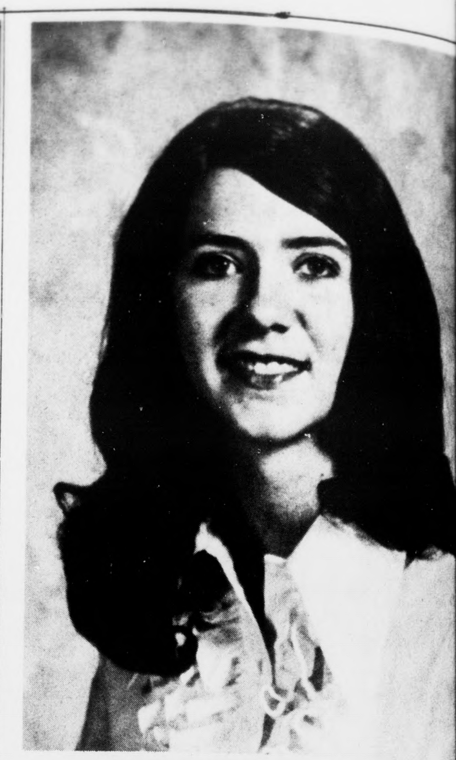

MRS. RICHARD STEVE TANNER
the former Miss Wanda Sue Harvey

Wanda Sue Harvey Wed To Richard Steve Tanner

Mr. and Mrs. Lewis G. Harvey of Appomattox announce marriage of their daughter, Wanda Sue, to Richard S Tanner on Thursday, August 16, 1973, at 6 p.m. at Everg Baptist Church.

The Rev. Vergil L. Hudson, pastor of the church, perfor the ceremony.

Steve is the son of Mr. and Mrs. Richard Houston Tanne Concord, Virginia.

They are both graduates of Appomattox County High Sch

After a short wedding trip Mr. and Mrs. Tanner will resid Appomattox.

* * *

Mr. and Mrs. Enid Phelps and Mr. and Mrs. Elmer Phelps and Miss Carolyn Winston have returned after touring the New England States.

* * *

Captain and Mrs. Joel D. Martin and family of Appomattox, Virginia recently visited Forbidden Caverns, near the Great Smoky Mountains, to view the many natural formations in the cave.

* * *

Eddie Lewis is home the hospital and is improv

Mr. and Mrs. R. R. B Jr. of Asbury Park, Jersey spent Monday Tuesday of this week with Mabel Hudson.

* * *

Those visiting Mr. and Wade Ferguson on M were Mr. Hopkins Fer and Mr. James Meggi Portsmouth and Mrs. Fl Amis and Mrs. Dorothy G and Mrs. Barbara Willia daughter, Seri, of Appo

All Aboard for School!

Binder Sets
FILLED WITH PAPER – INDEX & DIVIDER
MEMO BOOK – THEME BOOK
BOUND IN FABRIC OR LEATHER LOOK
Reg. Value $1.43 Sale 89¢
Reg. Value $2.98 $2.00
Reg. Value $3.89 $2.89

3 Pens 87¢ Value Spec. .35¢

100 Sheets Notebook Spec. .33¢

Boys Tennis
RED–BLUE–WHITE
Reg. $4.00
Sale $2.99

Marshall's Dept. Store
MAIN STREET APPOMATTOX, VIRGINIA

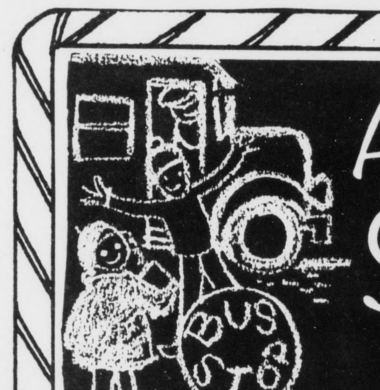

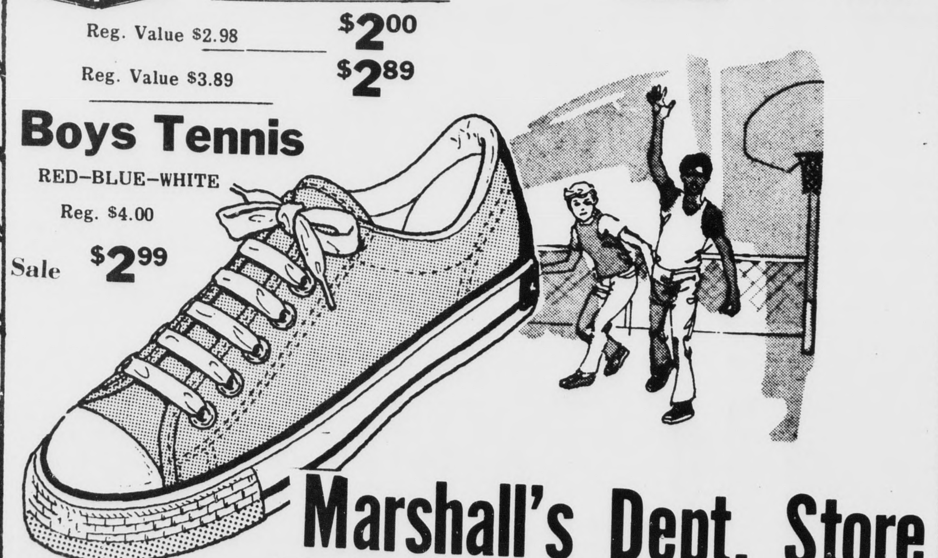

WARD'S MOBILE HOMES
U. S. Hwy. 29-S Phone: 239-1632 Lynchburg, Virgin
BIG PRICE REDUCTION CLEARANCE SALE
ON ALL 1973 's
THE 1974 MOBILE HOMES ARE HERE.
MANY NEW AND USED
2 and 3 BEDROOM HOMES
FEATURING
ONE AND ONE–HALF AND TWO BATHS
STRETCH YOUR DOLLAR AT WARDS

12 Year Financin
Low Down Payment
Easy Monthly Terms
QUALITY YOU KNOW...
AT PRICES YOU'LL LIKE

photo by Wiley Warriner

MRS. BURLEY MILTON FERGUSON
the former Miss Katherine Hope Paulette

Wed In Evening Ceremony

rriage of Miss Ka- pe Paulette to Burley erguson took place August 18, 1973, at 8 Evergreen Baptist

ide is the daughter of Mrs. James P. Pau- and the bridegroom n of Billy Milton and Joyce Harris all of Appomattox. ev. V. L. Hudson, the church, officiated uble-ring ceremony. Frances Paulette, aunt ride, provided a pro- wedding music.

ride was escorted and marriage by her father er. Her gown, design- eated by her mother, sparkle organza over n. The empire bodice shioned with a high neckline with long leeves. Bands of peau lace formed the cuffs. s of lace, embroider- seed pearls cascaded front of the bodice the hemline was th lace which ex- ound the cathaderal

wn of seed pearls her full-length veil of sion which was edged ide band of lace. She a traditional bouquet a gold locket that to her great grand-

LaVerne Allen, was honor. She wore a floor ess of apricot sparkle over taffeta, fashioned standing collar edged empire waist, and long sleeves, ending with a sparkle organza. She headpiece of matching organza. She carried a pider mum on a disc of taffeta and white lace. smaids were Miss Don- e Paulette, of Appomat- ter of the bride, Miss aye Franklin, of Appo- cousin of the bride, and onnie Gowin, of Appo- cousin of the bride-

wore dresses and head- identical to those of the honor; they carried si- ouquets.

Carl Ferguson, uncle of degroom was best man and ushers were Emmitt W. Paulette, Jr., cousin of the bride, Ronnie W. Gowin, both of Appomattox, and Dennis W. Chenault of Buckingham.

Miss Robin Adair Paulette, sister of the bride, of Appomattox, was flower girl. She wore a floor length gown of flocked organza, fashioned with a jewel neckline, edged in lace, ending with a train finished with lace. Jay Johnson of Lexington, N.C., cousin of the bride, was ring bearer. He was attired in a black tux with apricot shirt identical to the groom and ushers.

Mrs. Carolyn Dickerson served as director for the wedding, and Miss Mary Ann Lewis, cousin of the bridegrom served as register attendant.

The bride's mother choose to wear a floor length yellow dress with a corsage of daisies. The bridegroom's mother choose a floor length dress of lavender and a corsage of a lavendar orchid.

Following the wedding the bride's parents entertained with a reception in the Fellowship Hall of the church. Those assisting with the reception were Mrs. Gwen Franklin, Mrs. Marie Johnson, Mrs. Doris Johnson, aunts of the bride, Mrs. Peggy Lewis and Mrs. Marilyn Harris, aunts of the bridegroom.

Both the bride and groom are graduates of Appomattox County High School and both presently employed in Pamplin.

After a eastern wedding trip, the couple will reside in Appomattox.

Attend Workshop

Several members of the Appomattox Junior Woman's Club attended a summer workshop in Danville on Tuesday, August 14th.

Attending from the local club were Mrs. Betsy Carter, president, Mrs. Ginny Feddison, Mrs. Vickie Canada and Mrs. Nancy Elder.

A very informative program was presented with speakers on Parliamentary Procedure, Courtesy, Orientation and Reporting procedure.

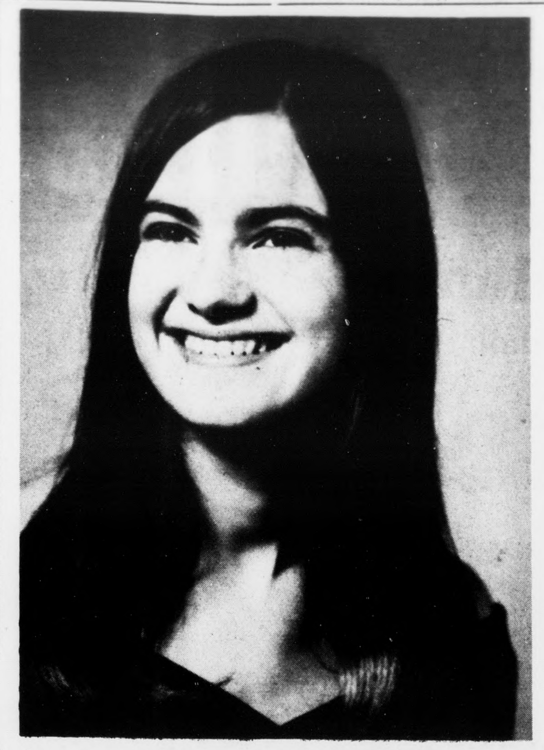

MISS CYNTHIA SHAWN FARRIS

Announce Engagement

Mr. and Mrs. Luttrell Albert Farris, Jr., of Lynchburg, announce the engagement of their daughter, Cynthia Shawn, to Neal Maxwell Cabaniss, the son of Mr. and Mrs. Claude Berkley Cabaniss of Appomattox.

Miss Farris is a graduate of E. C. Glass High School and will be entering Virginia Baptist School of Nursing this fall.

Mr. Cabaniss is a graduate of Appomattox County High School and attended Ferrum Junior College. He is now serving in the United States Navy Hospital Corps and is presently stationed in Portsmouth, Virginia.

A Spring wedding is being planned.

Prenuptial Party Honored Miss Sears

Entertaining continued for Miss Mary Katherine Sears of Appomattox whose marriage to Everett Thomas Hendricks was an event of Saturday, Aug. 18, 1973, at 7:30 in the evening in the garden at the home of her parents, Mr. and Mrs. Robert Allen Sears, when she was honored on Sat., Aug. 11th, with a party given by Miss Patsy Jones and Miss Jane Hill, both of Appomattox, at the Jones home.

Guests included Mrs. Sears, mother of the bride, Mrs. Charles E. McCormick, mother of the groom, Mrs. David Jones and Mrs. Charles D. Hill, mothers of the hostesses, and friends of the honoree.

We Rent Formals For All Occasions
Special Attention
& Group Price
For Weddings
Phone 845-3751
ALPER'S
MEN'S SHOP
907 Main St., Lynchburg, Va.

"Coffee House" Sat. Night

There will be a "Coffee House" in the upper room at Liberty Baptist Church this Saturday night from 8:00 to 10:30.

Many people have been working hard to fix the room up nicely so all who come will enjoy.

There will be singing, discussions, and refreshments. Everyone is invited, so make plans to attend.

Plans Garden Party

The Annual Garden Party sponsored by the Appomattox Garden Club will be held at "Hedgerow", the home of Mr. and Mrs. Howlette B. Martin, Sr., in Spout Spring on Monday evening, August 27th, at 7:30 p.m.

Members of the Garden Club are invited to attend and may bring a guest.

Mr. J. D. Allen, Jr., President, Virginia Federation of Garden Clubs Inc., and Mrs. Frank Brown, President, South Central District, will be guests of the local club at this meeting.

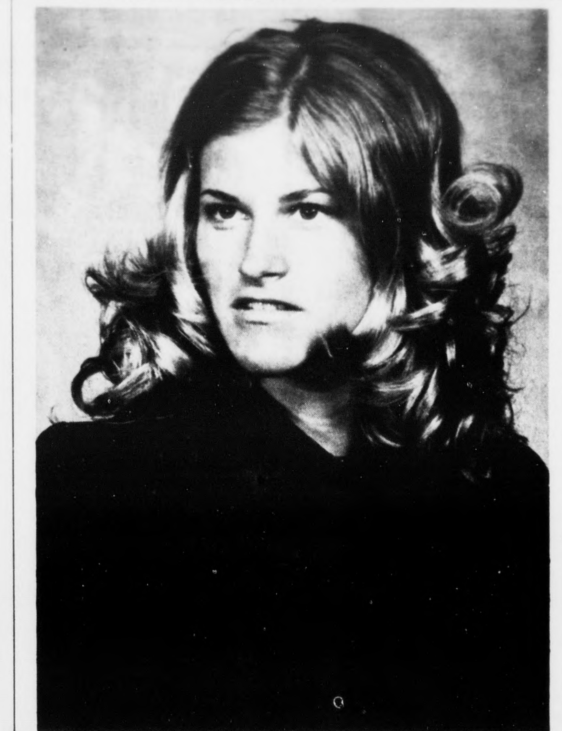

photo by Olan Mills

MISS ELIZABETH LEAR TRENT

Announce Engagement

Mr. and Mrs. David McNider Trent of Appomattox, Virginia announce the engagement of their daughter, Elizabeth Lear Trent, to Lieutenant Tommy Knox Hill, son of Mrs. Roy Cleveland Hill of Buchanan, Virginia and the late Mr. Hill.

A December wedding is planned.

Miss Trent is a senior in the School of Pharmacy in Richmond's Medical College of Virginia where she is a member of the Kappa Epsilon Fraternity.

Lieutenant Hill graduated from Virginia Polytechnic Institute and State university in June where he was a member of the German Club. Lieutenant Hill is now serving his tour of duty in the United States Army.

Announce Marriage

Mr. and Mrs. Elbert D. Short announce the marriage of Linda Nichols Tomlin of Route 1, Altavista, to Donald Dene Kanipe, son of Mr. and Mrs. David H. Kanipe of Route 3, Appomattox, on Saturday, July 28, 1973, at 4:00 in the afternoon at Clement Memorial Wesleyon Church, Altavista, Virginia, with the Rev. Charles Carroll officiating.

The bride was given in marriage by her step-father Mr. Elbert D. Short. Miss Suzanne Marie Kanipe, sister of the groom, served as maid of honor, and Ronald Gene Kanipe served as his brother's best man. Bengt Michael Olson of Route 3, Lynchburg was usher.

The bride attended Gretna High School and is presently employed by H. K. Porter Company in Lynchburg.

The groom is a graduate of Appomattox High School, attended the U. S. Air Force Academy, graduated from Central Virginia Community College and will enter Virginia Polytechnic Institute and State University this fall. He is also employed at H. K. Porter Company in Lynchburg.

After a short wedding trip, the couple will be residing at Route 1, Altavista, Virginia.

Reunion

The annual Marshall- Caldwell family reunion will be held on Sunday, Sept. 2, at the WOW Building in Appomattox.

Relatives and friends are invited to attend and bring picnic lunch which will be served at 1 p.m. Ham and beef will be furnished.

MISS HARVIE KAY THOMAS

Announce Engagement

Mr. and Mrs. Harvey Alton Thomas of Spout Spring announce the engagement of their daughter, Harvie Kay, to Mr. James Wallace Bondurant, son of Mr. and Mrs. Wallace Edward Bondurant, Jr. of Concord.

Miss Thomas is a graduate of Appomattox County High School and is a senior at Madison College where she will receive a BS degree in Home Economics this May.

Mr. Bondurant is also a graduate of Appomattox County High School and is now self-employed.•

The wedding will be an event of Decedmber 29 at Hebron Baptist Church.

ELLIS STUDIO
Pitman Plaza Mini Mall, Lynchburg, Va.
Phone 846-4396
Complete Wedding Photographic Service
PRICES FROM $49.95 TO $239.95
CALL FOR MORE INFORMATION
NO MILEAGE CHARGE TO APPOMATTOX
MOVIES AND TAPE RECORDING AVAILABLE.

Elliott Florist & Gifts
MAIN STREET PHONE: 352–2471 APPOMATTOX, VA.
Gifts For All Occasions
Novelties ★ Books
★ Gifts in Wood, Pottery and Crystal
★ A Complete Line of Greeting Cards

win a KitchenAid
dishwasher or trash compactor
REGISTER NOW. NO OBLIGATION.*
You can win your choice of one of these wonderful KitchenAid timesavers
MODEL KDC-17 KitchenAid CUSTOM BUILT-IN DISHWASHER
MODEL KDR-67 KitchenAid REGENCY PORTABLE DISHWASHER
MODEL KCS-100 KitchenAid TRASH COMPACTOR
To register, visit a participating KitchenAid dealer or mail in the coupon (or a facsimile). There will be a total of 3 KitchenAid products awarded in the DIXIE APPLIANCE CO. AREA Winning names will be selected at random at ROANOKE, VIRGINIA
Members of participating dealers, their agencies, and any of their employees and families are not eligible.
All entries must be received by 5 p.m. on Friday, August 31, 1973.
Drawing will be held at 4 p.m. on Tuesday, September 4, 1973.
Winner need not be present for the drawing. All prizes will be awarded.
To: Participating KitchenAid Dealer
Please enter me in your Win a KitchenAid promotion. I understand I'm under no obligation.*
Name
Address
City State
Phone Zip
*(Void where prohibited by law. Delivery, installation, federal, state and local taxes are not included.)
Enter by August 31. Drawing will be held on September 4.
• Your Participating KitchenAid Dealer
POE HDWE CO., INC.
CHURCH STREET APPOMATTOX, V.A.

SUPER DOLLAR
STOREWIDE DISCOUNT PRICES EVERYDAY!
SPECIAL PURCHASE
one week only!
8 TRACK STEREO TAPES
2/$5.
YES, TWO FOR FIVE DOLLARS!
your favorite TOP ARTISTS
LATEST HITS
HUNDREDS TO CHOOSE FROM
FATS DOMINO
NAT KING COLE
THE PLATTERS
LOU RAWLS
ROBERTA FLACK
MERLE HAGGARD
NEIL DIAMOND
CAROLE KING
ELVIS
EDDY ARNOLD
JIM REEVES
ELTON JOHN
ALICE COOPER
GEORGE JONES
DOLLY PARTON
MAHALIA JACKSON
THE STAPLE SINGERS
ACE CANNON
AL GREEN
ROY CLARK
BUCK OWENS
CHICAGO
LYNN ANDERSON
RAY PRICE
SONNY JAMES
PERCY SLEDGE
CHARLEY PRIDE
FARRON YOUNG
JIMI HENDRIX
CARPENTERS
Triangle Plaza Shopping Center
Appomattox, Va.
STORE HOURS: Monday thru Friday 9 a.m. to 9 p.m. Saturday 9 a.m. to 6 p.m.